Budapest (George EZRA, 2014) 127 BPM (VO en F)

A	A // Asus4	D
1 **et** 2 **et** 3 **et** 4 **et**	1 **et** 2 **et** 3 **et** 4 et	1 **et** 2 **et** 3 **et** 4 **et**
↓↓ ↓↓ ↓↓ ↓↓	↓↓ ↓↓ ↓↓↑↓↑	↓↓↓↓↓↓↓↓

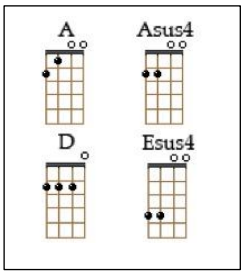

INTRO : A (//Asus4) x 4

COUPLET 1

A **A**
My house in Budapest my, my hidden treasure chest
A **A**
Golden grand piano, my beautiful Castillo
D **D** **A** (//Asus4) **A**(//Asus4)
You Ooh… **You** Ooh I'd leave it **all**

A **A**
My acres of a land I have achieved
A **A**
It may be hard for you to, stop and believe
D **D** **A** (//Asus4) **A**(//Asus4)] **x 2**
But (Oh) for **you** Ooh… **You** Ooh I'd leave it **all**

+ Solo

REFRAIN

Esus4 ↓↓ **D ↓↓** **A** (riff) **A** (riff)
Give me one good reason why I should never make a change
Esus4 ↓↓ **D ↓↓** **A** (riff) **A** (riff)
Baby if you hold me then all of this will go away

Esus4 & D
1 et
↓↓

A **A**
My many artifacts, the list goes on
A **A**
If you just say the words I, I'll up and run
D **D** **A** (//Asus4) **A**(//Asus4)] **x 2**
Oh to **You** Ooh… **You** Ooh I'd leave it **all**

+ Solo

REFRAIN x 2 **puis A A A A D D A A (Solo)**

A **A**
My friends and family they don't understand
A **A**
They fear they'd lose so much if you take my hand
D **D** **A**(//Asus4) **A**(//Asus4)] **x 2**
But for (Oh to) **You** Ooh… **You** Ooh I'd loose it **all**

REFRAIN x 2 **puis** **COUPLET 1 ( )**

FIN : (D) (D) (A)
Oh for **you** Ooh… **You** Ooh I'd leave it **all**

Riff A A
A……..7.7.7..5.4……7.7..7..5.4
E……5……5……

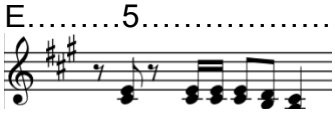

Solo A A A A D D A A
E… **5**…..7…..5…..**0**…..5……..**5**….7…5..**0**….5…..**5**…..7……5…..**2**…..5……..**5**…..7…5…..**0**…5

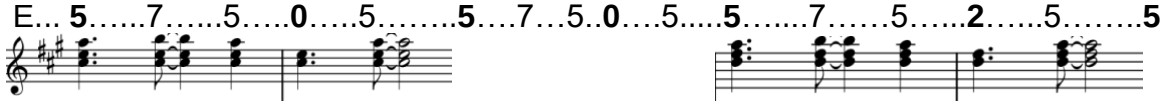

M-A V2/A