

AMY WHITEHOUSE - Rehab 2006 (tonalité originale en C)

BPM : 72

Refrain :

1et2et3et4et1et2et3et4et
B X h h X h B h X h h X

Couplets : S comme Sylvie !

1et2et3et4et1et2et3et4et
B S h h X h B S h h X

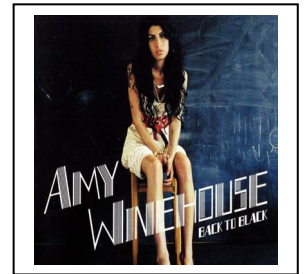

Refrain

They **tried** to make me go to re-hab but I said, 'No, no, no.'

Yes, I've been black but when I come back you'll know, know, know

I ain't got the time and if my daddy thinks I'm fine

He's **tried** to make me go to re-hab but I won't go, go, go

I'd rather be at home with Ray I ain't got seventy days

'Cause there's nothing there's nothing you can teach me

That I can't learn from Mr Hathaway

(I) didn't get a lot in class But I know it don't come in a shot glass

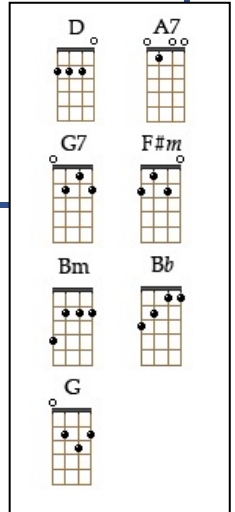

Refrain

The man said, 'Why (do) you think you're here?' I said, "I got no-o idea"

I'm gonna, I'm gonna lose my ba-by So I always keep a bottle near.'

He said, "I just think you're depressed." This me "Yeah, baby, and the rest."

They **tried** to make me go to rehab but I said, 'No, no, no.'

Yes, I've been black but when I come back you'll know, know, know

I don't ever wanna drink again I just, ooh, I just need a friend

I'm not gonna spend ten weeks Have everyone think I'm on the mend

It's not just my pride It's just 'til these tears have dried

Refrain

Dernière phrase : He's **tried** to make me go to re-hab but I won't go, go, go